

002081

2022-008

2021**1**

			002081
	888		888
	0512-68660622		0512-68660622
	0512-68660622		0512-68660622
	tzglb@goldmantis.com		tzglb@goldmantis.com

2

1

1

EPC

2

One&Only

Sirru Fen Fushi

ISO9001

ISO14001

/

ISO45001

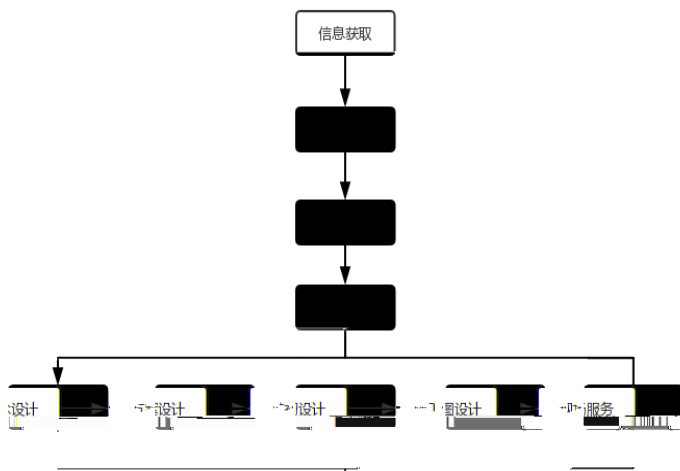

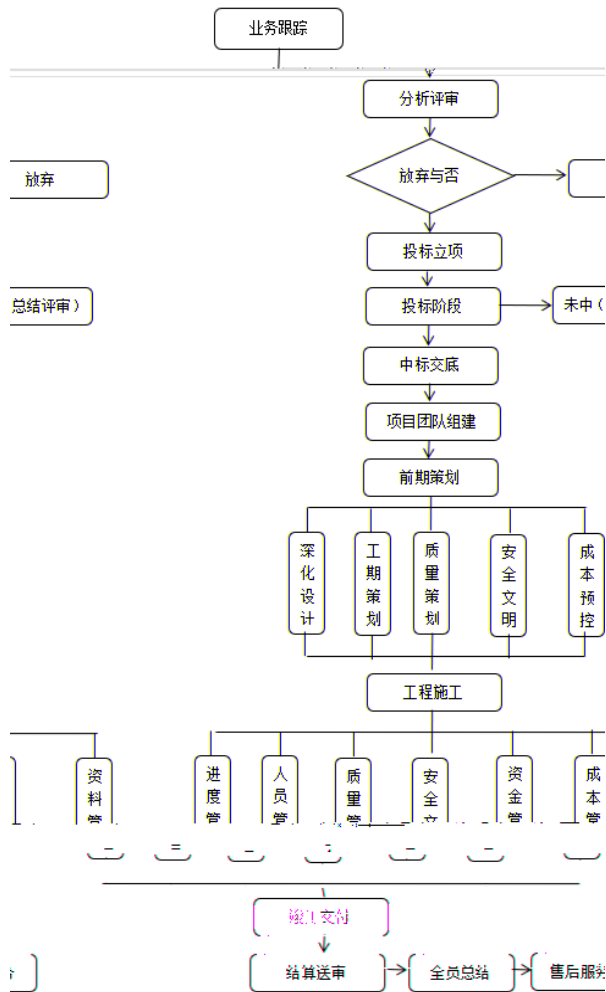

3

1

	2021	2020		2019
	38,185,068,951.14	45,003,313,428.27	-15.15%	39,473,391,654.97
	11,108,240,033.96	17,008,652,023.81	-34.69%	15,156,092,842.89
	2021	2020		2019
	25,374,151,840.65	31,243,227,802.04	-18.79%	30,834,654,530.30
	-4,950,089,441.09	2,373,915,319.52	-308.52%	2,349,395,605.96
	-4,976,453,320.68	2,289,281,453.97	-317.38%	2,360,608,057.36
	813,571,441.33	1,777,115,242.16	-54.22%	1,755,219,982.71
/	-1.85	0.88	-310.23%	0.88
/	-1.85	0.89	-307.87%	0.88

	-35.36%	14.83%	-50.19%	16.55%
--	---------	--------	---------	--------

2

	5,675,281,366.04	7,994,498,768.10	6,130,114,036.26	5,574,257,670.25
	473,257,664.36	598,541,612.85	335,611,036.81	-6,357,499,755.11
	455,644,108.25	585,221,872.94	321,459,678.80	-6,338,778,980.67
	-1,726,929,588.57	1,290,334,773.00	-173,980,007.80	1,424,146,264.70

4

1

10

	99,351		93,671		0		0
10							
			24.44%	652,805,330	0		
GOLDEN FEATHER CORPORATION			23.77%	635,042,264	0		
			2.79%	74,480,313	0		
			0.69%	18,327,718	0		
			0.62%	16,518,850	0		
			0.61%	16,392,350	0		
			0.61%	16,375,350	0		
			0.61%	16,296,950	0		
			0.61%	16,198,650	0		
			0.61%	16,192,050	0		
	GOLDEN FEATHER CORPORATION						

2

10

3

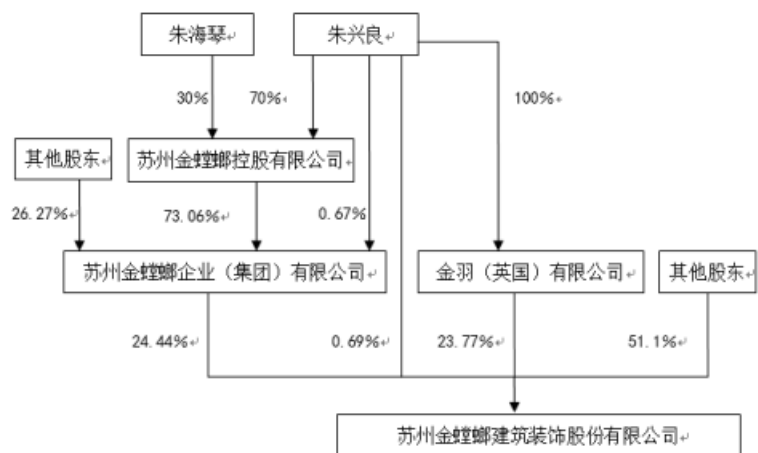

5

2021

2022 4 30